



SwiftAlyzer

Supporting your #SwiftLang Architecture Reviews



CHRISTOPHER GRETZKI

- > started GWBasic (DOS) as a child
- > studied computer science @RWTH
- > developed iOS first with iPhoneOS 2.0 as „HiWi“
- > crafting own apps @9elements agency
- > today: certified software architect @adesso mobile

FROM SHORT LIVING PROJECTS OF SOME MONTHS TO
LONG TIME PROJECTS OF SEVERAL YEARS

FROM OWNING PRODUCTS AND DECIDING ON KPIS
TO REQUIREMENT ENGINEERING FOR FOREIGN
STAKEHOLDERS

CHALLENGES

1. Diverse coding styles
 2. Diverse skill levels
 3. Diverse understanding of the features
 4. Error-prone code
 5. Diverse semantics
 6. Different names for same things
 7. Code hard to extend or maintain
 8. Code hard to understand
 9. 90/10 Rule of thumb
 10. Fulfilness of customer's requirements
-

CHALLENGE

DEPENDENCY MANAGEMENT

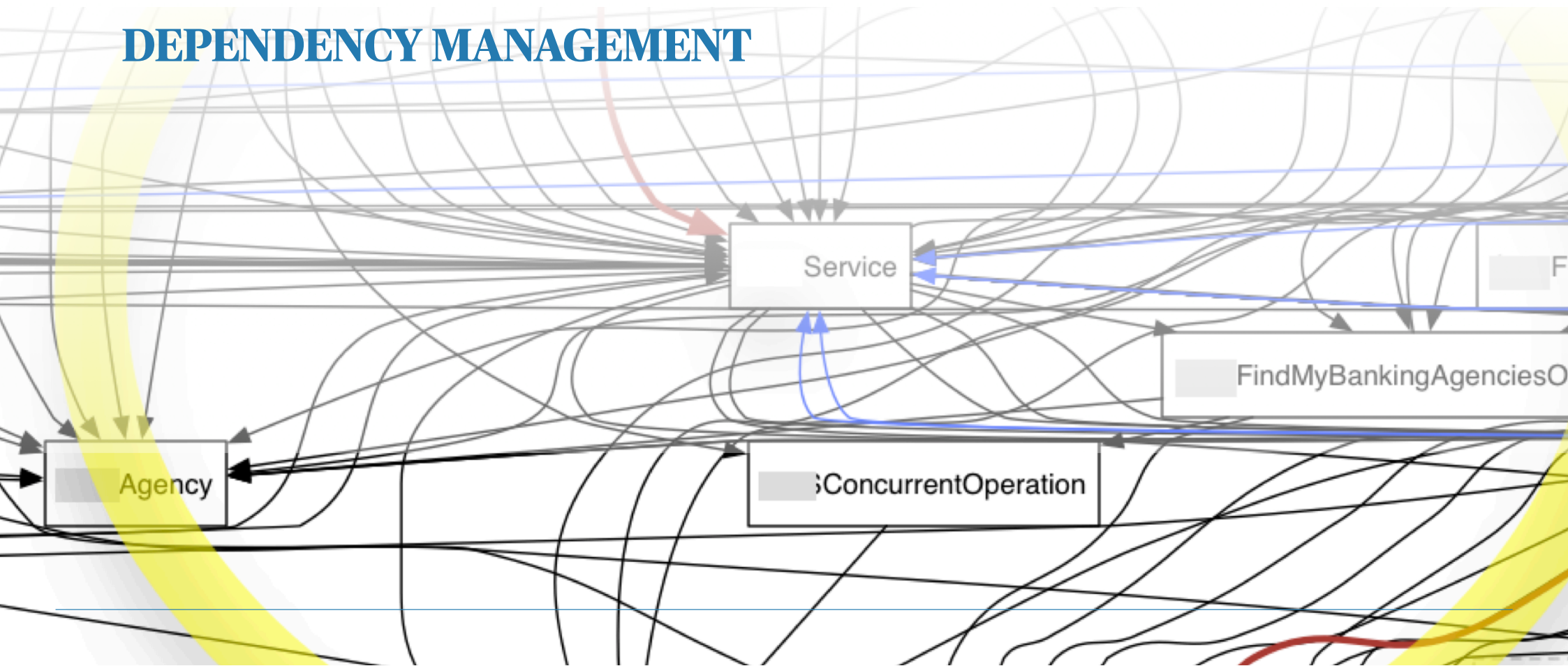

ARCHITECT'S PLAN vs HACKING

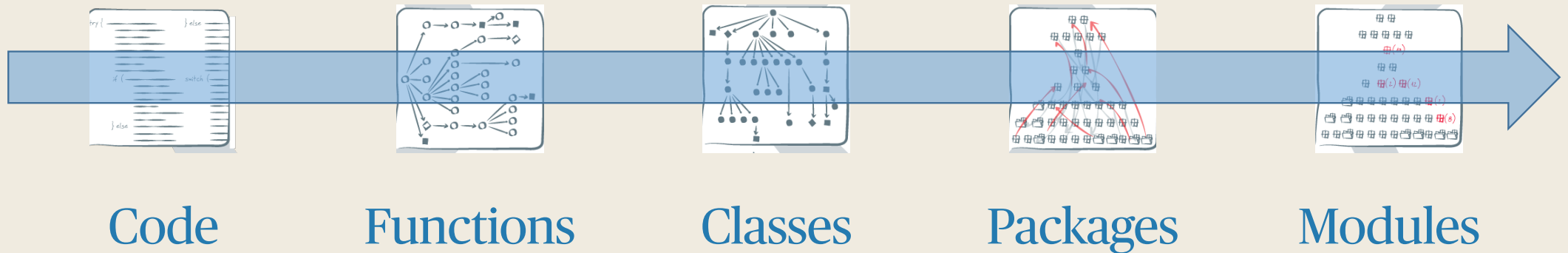

BUILDING BLOCKS

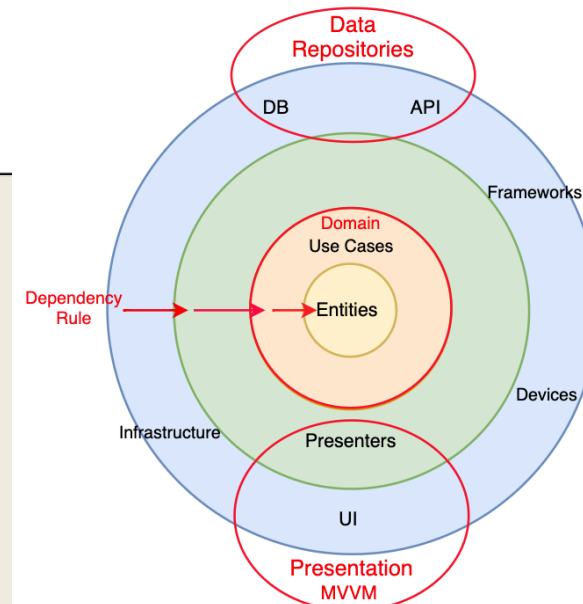
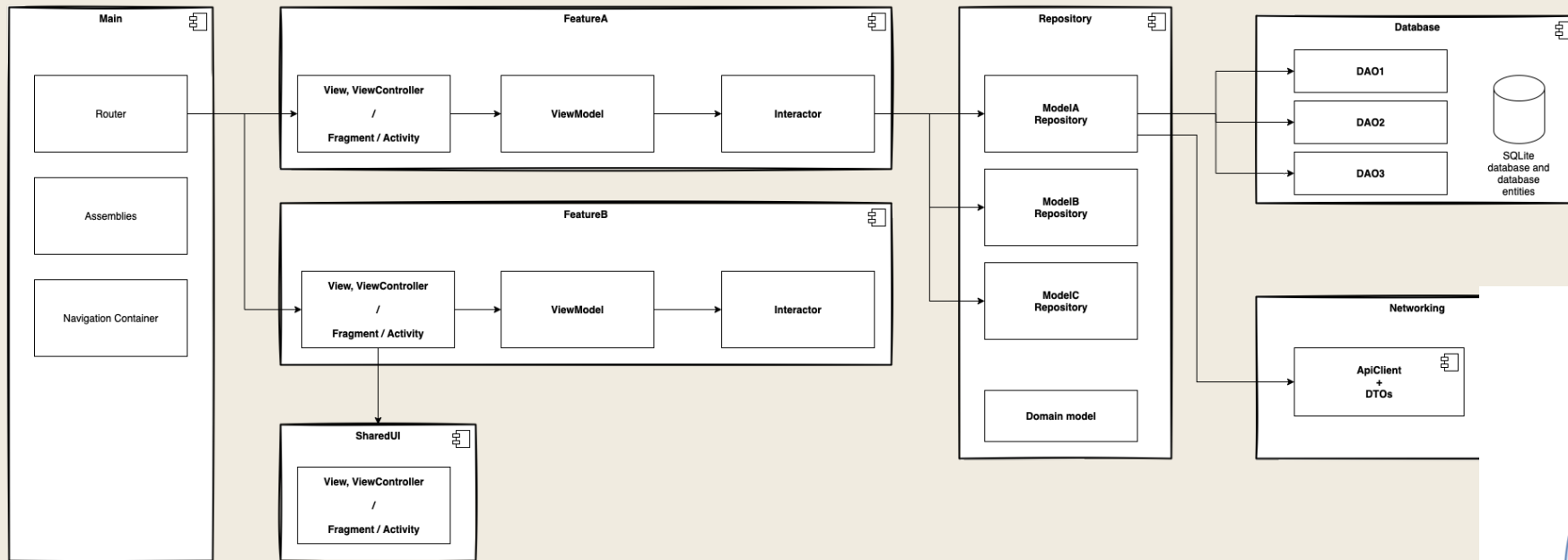

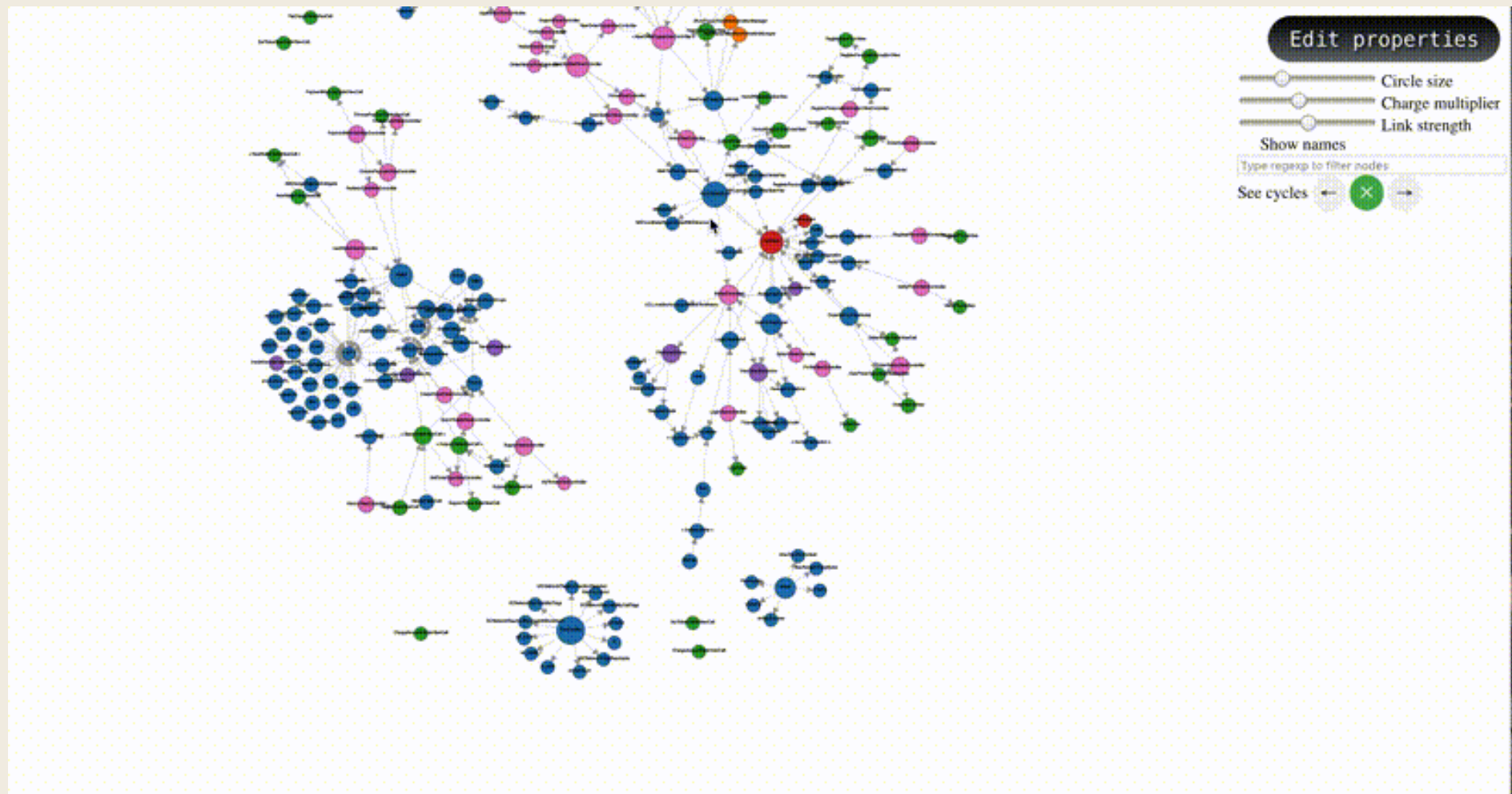

DEMO FROM [HTTPS://GITHUB.COM/PRZEMYSLAWCHOLEWADEV/SWIFT-DEPENDENCY-VISUALIZER](https://github.com/przemyslawcholewa/swift-dependency-visualizer)



DEMO FROM [HTTPS://SWIFTALYZER.COM](https://swiftyalyzer.com)

DEMO TIME

Usecases for SwiftAlyzer

- Analysing ongoing development - reality check of planned architecture
 - Onboarding new developers - always more up to date than any documentation
 - Evaluating new projects
-



Christopher Gretzki - 27.01.2022

Thanks for your attention!

Questions welcome  [c_gretzki](#)